

**TOWN OF CLARESHOLM**  
EVACUATION ZONES

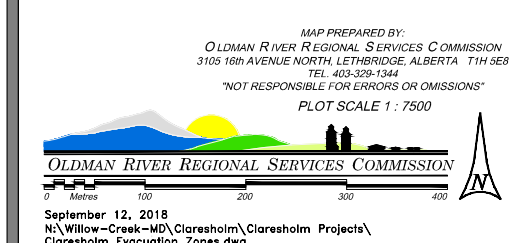





- ZONE 1
- ZONE 2
- ZONE 3
- ZONE 4
- ZONE 5
- ZONE 6
- TOWN BOUNDARY
- CIVIC ADDRESS

GIS Generated Civic Address  
Based On Title Mapping From  
Town's Tax Roll Database

SEPTEMBER 11, 2018  
CLARESHOLM TOWN OF CLARESHOLM  
CLARESHOLM EVACUATION ZONING



# TOWN OF CLARESHOLM EVACUATION ZONES

-  ZONE 1
-  ZONE 2
-  ZONE 3
-  ZONE 4
-  ZONE 5
-  ZONE 6
-  TOWN BOUNDARY

MAP PREPARED BY:  
 OLDMAN RIVER REGIONAL SERVICES COMMISSION  
 3105 16th AVENUE NORTH, LETHBRIDGE, ALBERTA T1H 5E8  
 TEL. 403-329-1344  
 \*NOT RESPONSIBLE FOR ERRORS OR OMISSIONS\*

PLOT SCALE 1 : 16 000



0 100 200 300 400  
 Metres



September 12, 2018  
 N:\Willow-Creek-MD\Claresholm\Claresholm Projects\  
 Claresholm Evacuation Zones.dwg

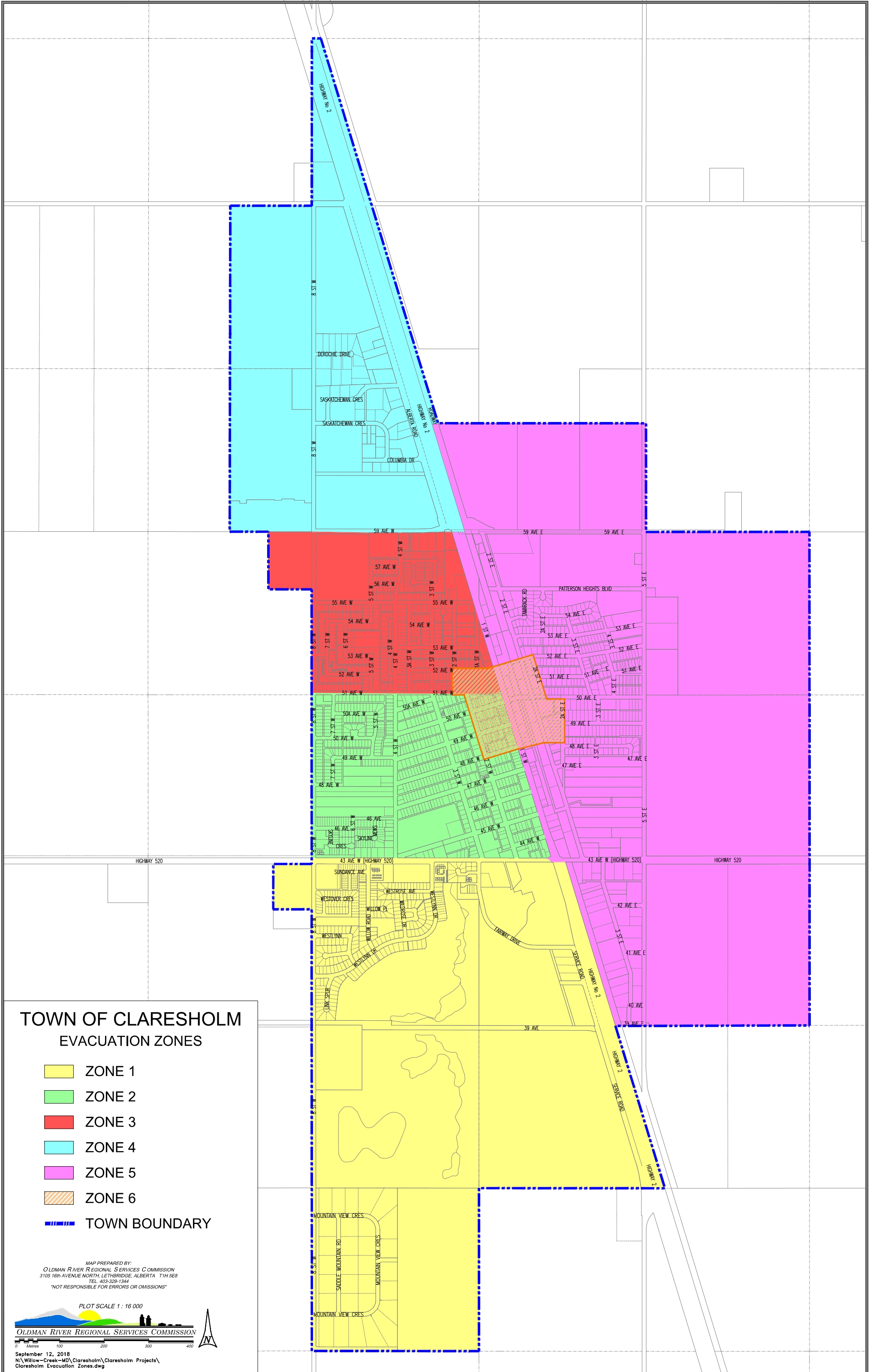





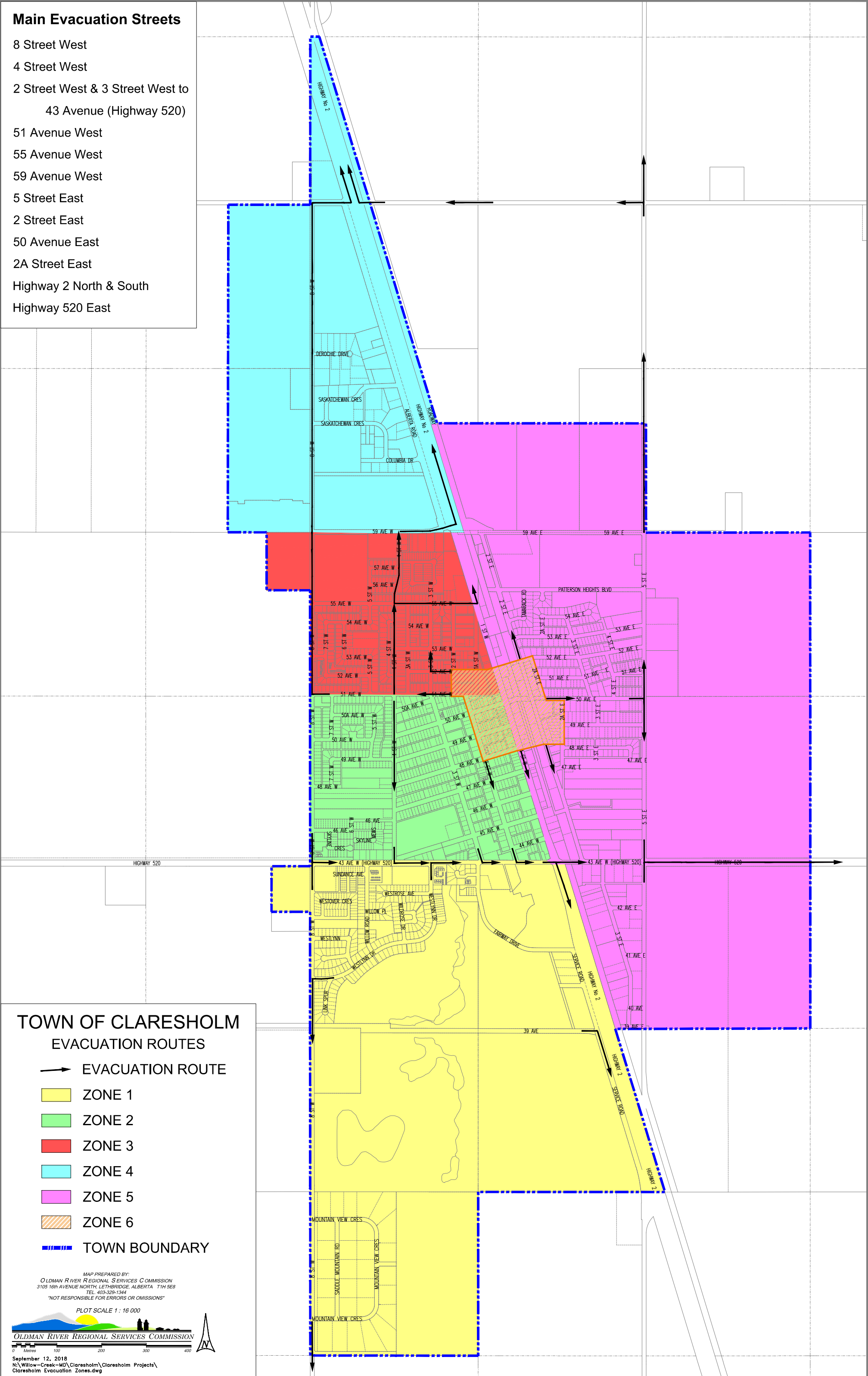



**Main Evacuation Streets**

- 8 Street West
- 4 Street West
- 2 Street West & 3 Street West to  
43 Avenue (Highway 520)
- 51 Avenue West
- 55 Avenue West
- 59 Avenue West
- 5 Street East
- 2 Street East
- 50 Avenue East
- 2A Street East
- Highway 2 North & South
- Highway 520 East



**TOWN OF CLARESHOLM  
EVACUATION ROUTES**

-  EVACUATION ROUTE
-  ZONE 1
-  ZONE 2
-  ZONE 3
-  ZONE 4
-  ZONE 5
-  ZONE 6
-  TOWN BOUNDARY

MAP PREPARED BY:  
 OLDMAN RIVER REGIONAL SERVICES COMMISSION  
 3105 18th AVENUE NORTH, LETHBRIDGE, ALBERTA T1H 5E8  
 TEL: 403-329-1344  
 "NOT RESPONSIBLE FOR ERRORS OR OMISSIONS"

PLOT SCALE 1 : 16 000



# Evacuation Zone 1

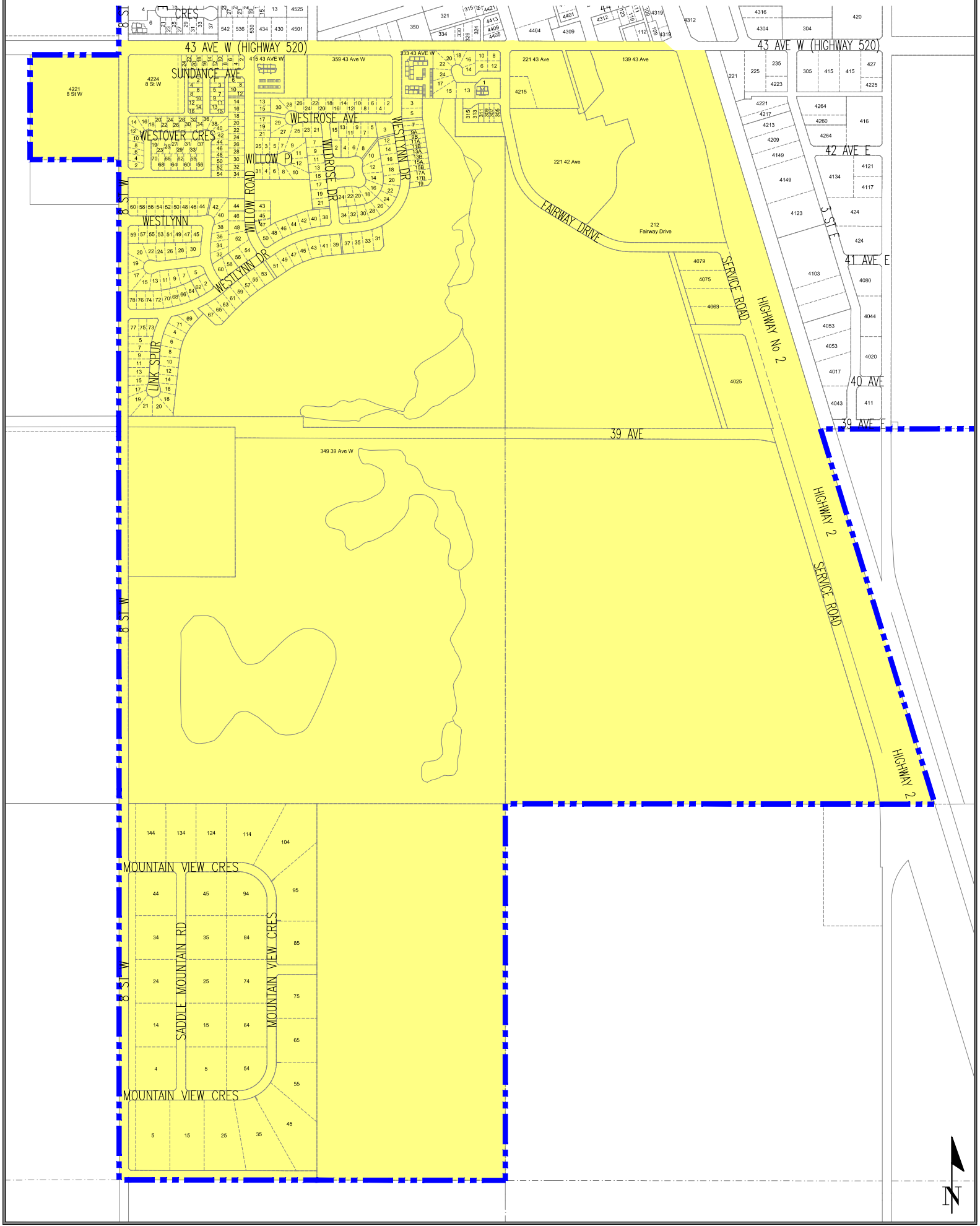

# Evacuation Zone 2

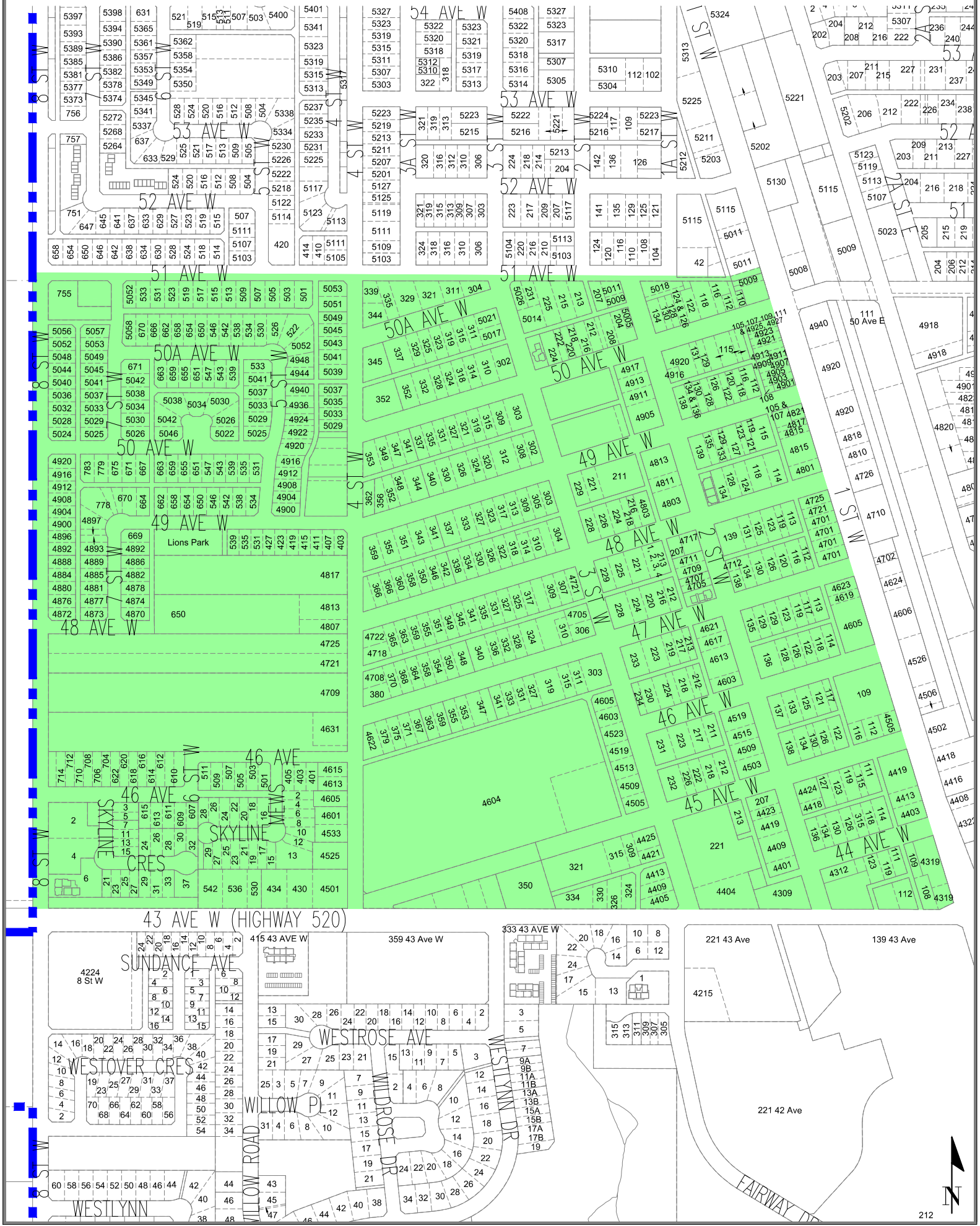

# Evacuation Zone 3

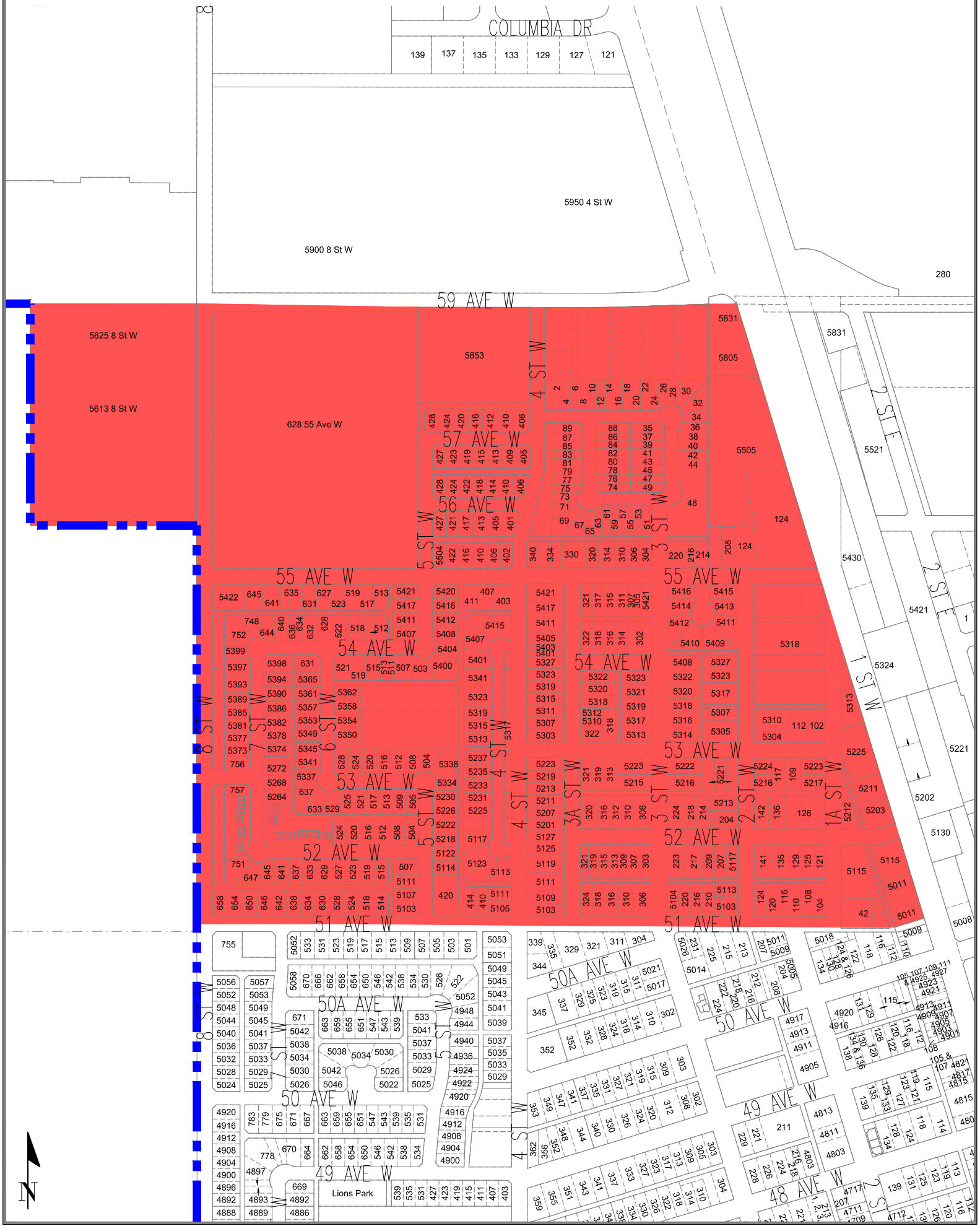

# Evacuation Zone 4

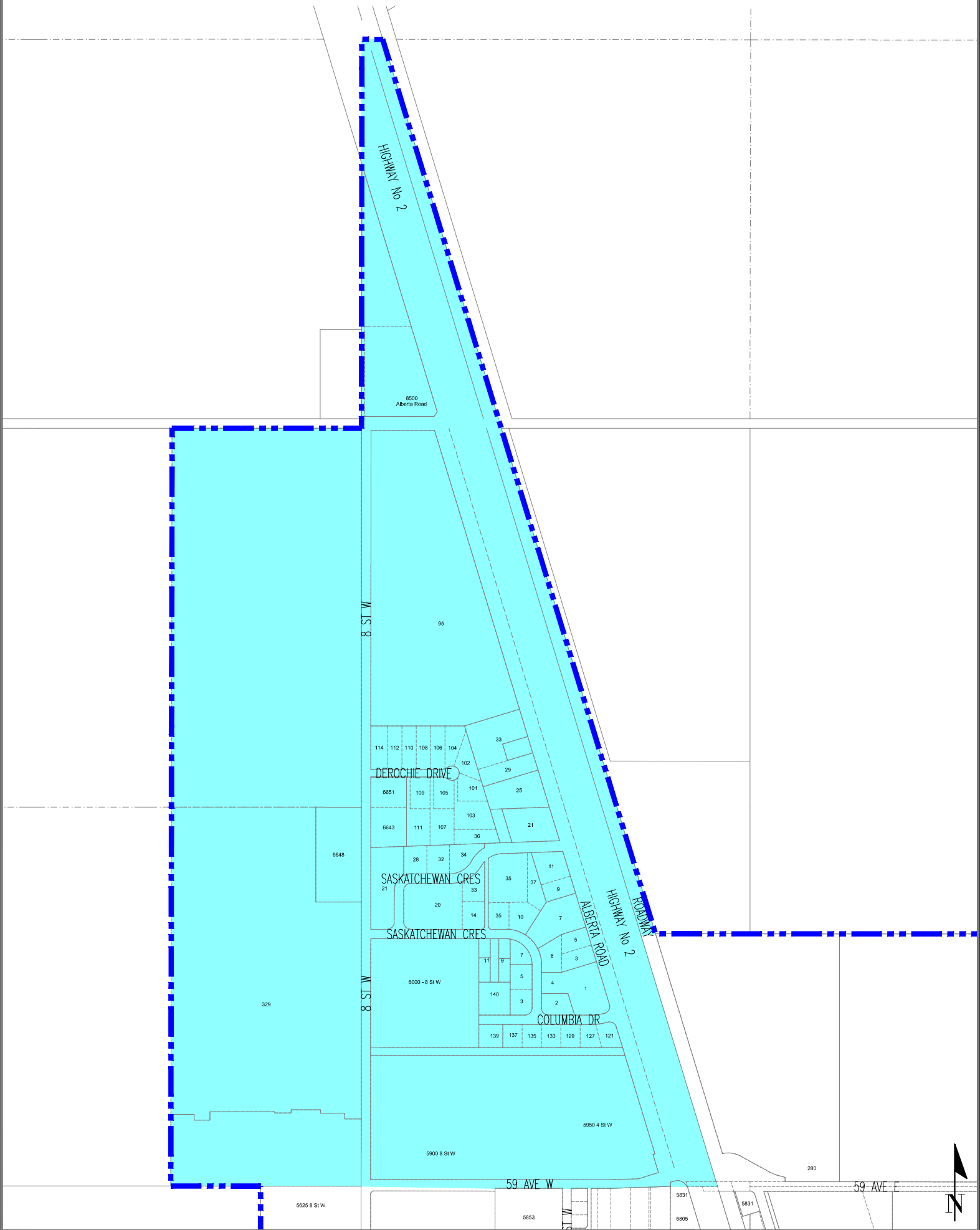

# Evacuation Zone 5

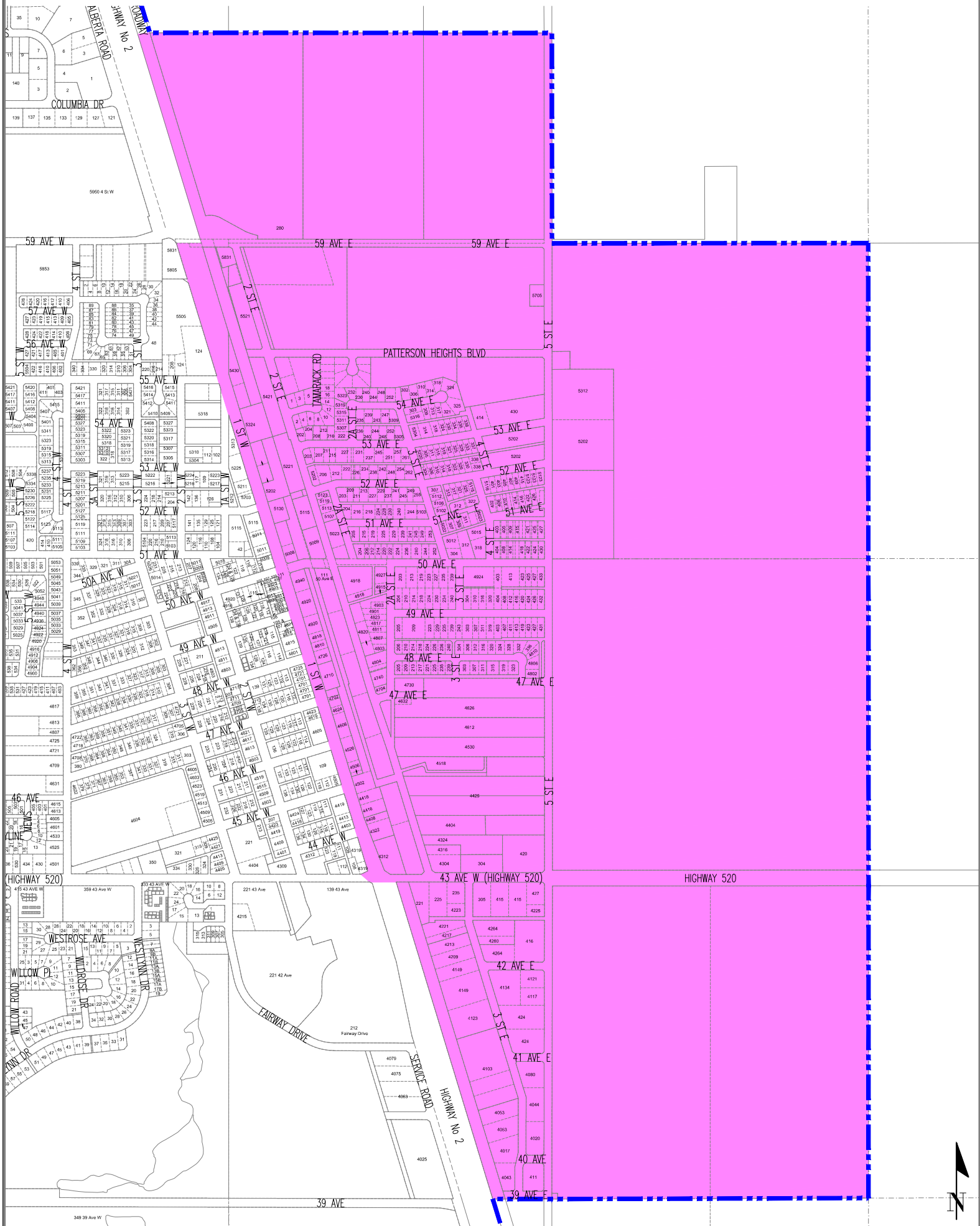



# Evacuation Zone 6

